

The Lexington

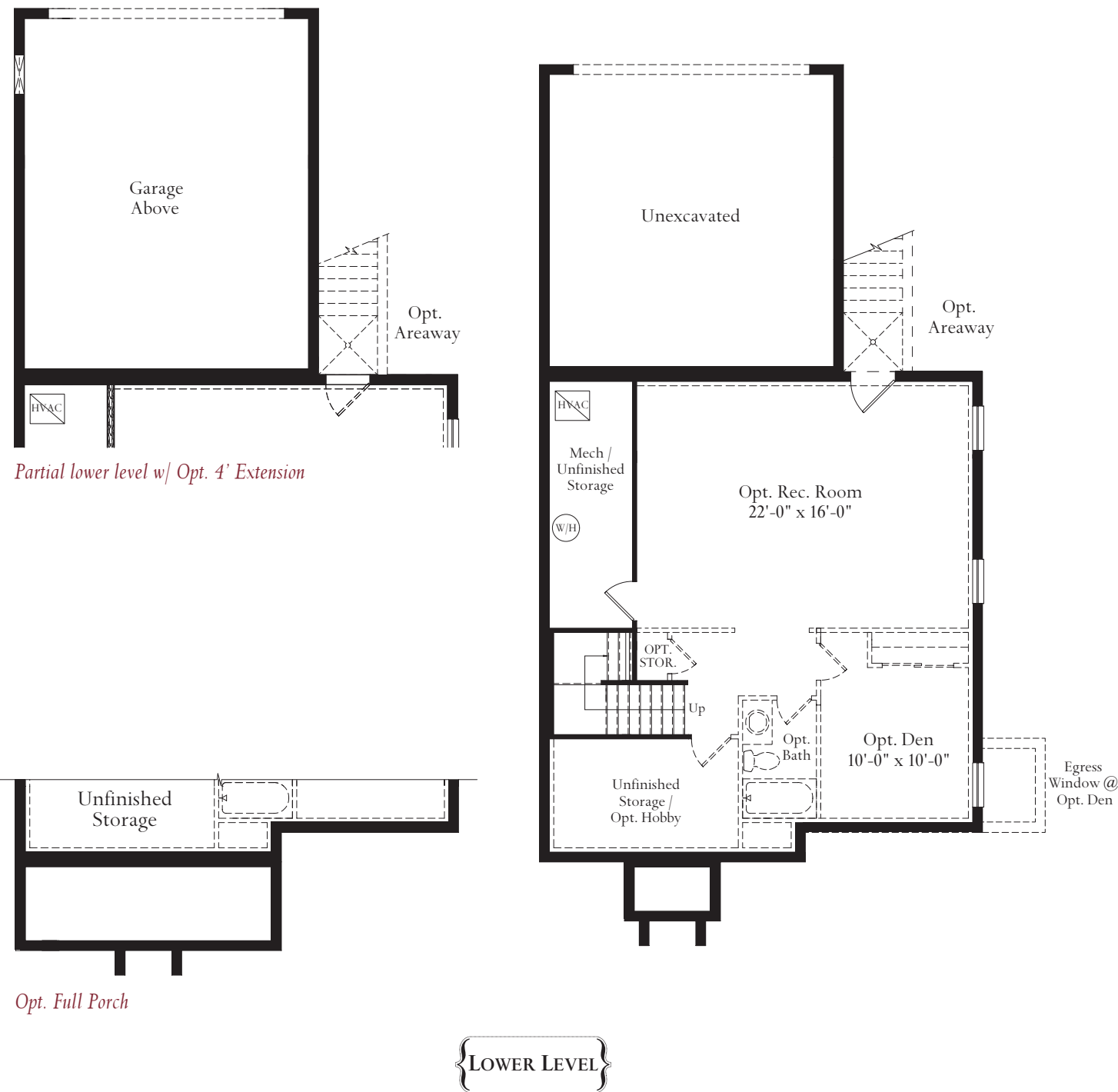

{ Cottage - Stone to Grade }



{ Craftsman - Stone to Grade }



{ Eastern Seaboard - Full Brick, Full Porch }



{ Eastern Seaboard - Portico - Stone to Grade }



{ Eastern Seaboard - Stone Water Table }



{ Farmhouse - Stone to Grade }

The Lexington is open and spacious with a design that has your family in mind. From the front door to the Family Foyer, the Main Level is completely open, allowing family gatherings to flow easily from one space to the next with ease. The Great Room and Dining Area, open to the expansive kitchen will delight the entertainer in your family. Hardwood Flooring is included on the Main Level in the Foyer, Great Room, Kitchen, and Dining Area. The oversized island can easily seat up to 6 people for casual dining or homework time, perfect for the busy family. The Family Foyer entrance from the attached garage includes a large Mud Room and Pantry and also offers two Optional configurations for a Tech Center or Laundry Room on the main floor. Upstairs The Master Bedroom and Bath and 3 generous sized additional Bedrooms are joined by a hall bath, loft area and laundry area. The Lower Level includes Options for finishing a Rec Room, Bath and Den. This home starts at 2318 sq. ft.

ATLANTIC BUILDERS
EXPERIENCE THE DIFFERENCE



ATLANTIC BUILDERS
EXPERIENCE THE DIFFERENCE

